



Land Information Ontario

Warehouse Data Class Description  
Report:

**Crown Land – MNR  
Acquisitions Public**

Format:  
Standard NRVIS Interchange Format (SNIF)

Issued: June 21, 2010

## Table of Contents

<i>Introduction.....</i>	<i>3</i>
<i>Using this Report.....</i>	<i>4</i>
<i>Related Documents .....</i>	<i>5</i>
<i>Data Class Overview .....</i>	<i>6</i>
<i>File List.....</i>	<i>7</i>
<i>Product Data Model.....</i>	<i>9</i>
<i>Data Class Table Descriptions.....</i>	<i>10</i>
<i>Appendix.....</i>	<i>22</i>

## Introduction

### ***Disclaimer***

This technical documentation has been prepared by the Ministry of Natural Resources (the “Ministry”), representing Her Majesty the Queen in right of Ontario. No warranties or representations, express or implied, statutory or otherwise shall apply or are being made by the Ministry with respect to the documentation, its accuracy or its completeness.

In no event will the Ministry be liable or responsible for any lost profits, loss of revenue or earnings, claims by third parties or for any economic, indirect, special, incidental, consequential or exemplary damage resulting from any errors, inaccuracies or omissions in this documentation; and in no event will the Ministry’s liability for any such errors, inaccuracies or omissions on any particular claim, proceeding or action, exceed the actual consideration paid by the claimant involved to the Ministry for the materials to which this instructional documentation relates. Save and except for the liability expressly provided for above, the Ministry shall have no obligation, duty or liability whatsoever in contract, tort or otherwise, including any liability or negligence. The limitations, exclusions and disclaimers expressed above shall apply irrespective of the nature of any cause of action, demand or action, including but not limited to breach of contract, negligence, strict liability, tort or any other legal theory, and shall survive any fundamental breach or breaches.

### ***Additional Information***

For more information about this document, please contact Land Information Ontario at (705) 755-1878 or [lio@ontario.ca](mailto:lio@ontario.ca)

*Published June 2010*  
© 2010 Queen's Printer for Ontario

## Using this Report

This report describes the contents and structure of the selected data class package in the format (SNIF) in which data classes are extracted from and published to the Ontario Land Information Warehouse. The purpose of this report is to assist data users in understanding the data received in the SNIF package, as well as to assist data publishers in creating a SNIF package for a single data class.

For a general overview of the SNIF package, refer to the document entitled [What is SNIF?](#) The document entitled *Land Information Ontario Detailed SNIF Subscription Specifications* provides a detailed examination of the SNIF.

This report is meant to be used in conjunction with the [Warehouse Data Class Description Report for Common Tables](#). These two reports together fully describe the complete contents of a SNIF package.

### Data Class Overview

The Data Class Overview section provides an overall description of the data class, including version. The abstract class refers to the spatial characteristics to which this class conforms.

### File List

The File List section lists the mandatory and optional data class tables that are contained within a SNIF package. Tables that are listed as optional may not necessarily be included in a SNIF package. This report only lists the tables that are contained within the SNIF package “spatial” folder. The tables in the “common” folder relate to every data class and are described in a separate *Warehouse Data Class Description Report for Common Tables*.

### Product Data Model

The relevant tables for the data class are depicted in diagram form, showing the relationships between the tables. Common tables are not included in the diagram. Their relationships to the geographic unit (GEOG\_UNIT) table are depicted in diagram form in the *Warehouse Data Class Description Report for Common Tables*.

### Data Class Table Descriptions

This section of the report describes each table associated with the data class. A description of the table is included, along with column names, descriptions, types, and sizes. Columns which are considered mandatory are noted. The abbreviated column names that appear in the shape file itself are also shown.

Valid values are listed for any columns which have a predefined list of possible values. If there are more than six possible values, the first six are shown in the report with the column description. The complete list is shown in the report appendix.

**Using this Report - continued**

Some data classes are distributed with an enhanced shape file that contains all attributes from tables that are related to the geographic unit table in a one-to-one relationship. These columns are described in the “\_DBF\_VW” table in this section of the report. Each column description includes the source data class table in which the column exists. For example, the source for the DBF column “NAME” would be noted as AIRPORT\_AIRSTRIP.OFFICIAL\_NAME. This means that the NAME column is the OFFICIAL\_NAME column located in the AIRPORT\_AIRSTRIP table.

**Appendix**

The report appendix includes full listings of permissible values for columns with more than six possible values. Also included is a description of date fields that are included in every table.

**Related Documents**

[What is SNIF?](#)

[Warehouse Data Class Description Report for Common Tables](#)

[Ministry of Natural Resources Policy for Management of Classified Data in Ontario  
Land Information Warehouse](#)

[Land Information Ontario Detailed SNIF Subscription Specifications](#)

[Land Information Ontario Detail SNIF Publication Specifications](#)

## Data Class Overview

**Data Class:** Crown Land - MNR Acquisitions Public  
**Short Name:** CLACQ\_P  
**Version:** 4.

MNR achieves its organizational goals on privately owned land through a variety of tools or approaches, collectively known as 'land securement'. The focus is on ecological sustainability, including ecosystem health, the protection of natural and cultural assets, recreation, and the protection of people and property. For the purposes of this data class, securement = acquisition including all activities involving a title rights such as fee simple purchase, conservation easements, land donations, bequeaths and land exchanges.

Contents of this data class has been modified from it's original form for use by OGDE members.

**Abstract Class:** SPMNTPOLY

Spatial Multi-Non-Tessellating-Polygon: An object is represented by ONE or MORE polygons. Polygons may NOT overlap. HOLES within and GAPS between polygons ARE allowed. Example: the St. Lawrence Islands National Park, where the Park itself is made up of many islands.

## File List

The following list specifies the table files, along with their folder locations and type (mandatory, optional, or lookup), that are included in a SNIF package for this data class, as extracted from the Ontario Land Information Warehouse.

For data publishers, the table files that are not identified as mandatory may be included if the appropriate data is available. Likewise, additional common tables (as described in the *Warehouse Data Class Description Report for Common Tables*) are also identified as optional and may be included if the appropriate data is available. Table files identified as lookup tables provide descriptive values for codes within other tables. These tables do not need to be supplied by data publishers

common\EXTERNAL_REF_TYPE.tbl	(lookup)
common\GEOG_UNIT_AND_JUSTIF.tbl	No
common\GEOG_UNIT_AND_SOURCE.tbl	Yes
common\GEOG_UNIT_AND_SUPP_MATERIAL.tbl	No
common\GEOG_UNIT_DATABASE_REFERENCE.tbl	No
common\GEOG_UNIT_OTHER_INFORMATION.tbl	No
common\GEOG_UNIT_PARTY.tbl	No
common\JUSTIFICATION.tbl	No
common\LOCATION_ACCURACY_LIST.tbl	(lookup)
common\ROLE_TYPE_LIST.tbl	(lookup)
common\SOURCE.tbl	(lookup)
common\SUPPORTING_MATERIAL.tbl	No
spatial\CLACQ_P\CL_ACQUISITION_CONTRIBUTION.tbl	No
spatial\CLACQ_P\CL_ACQUISITION_DETAIL.tbl	No
spatial\CLACQ_P\CL_ACQUISITION_EVENT.tbl	No
spatial\CLACQ_P\CL_ACQUISITION_HABITAT.tbl	No
spatial\CLACQ_P\CL_ACQUISITION_JUSTIFICATION.tbl	No
spatial\CLACQ_P\CL_ACQUISITION_TWP_OR_AREA.tbl	No
spatial\CLACQ_P\CL_ACQUISITION_VENDOR.tbl	No
spatial\CLACQ_P\CL_EXPENDITURE_TYPE_LIST.tbl	(lookup)
spatial\CLACQ_P\CL_METHOD_OF_SECUREMENT_LIST.tbl	(lookup)
spatial\CLACQ_P\CL_PARTICIPANT_NAME_LIST.tbl	(lookup)
spatial\CLACQ_P\CL_PATENT_LAND_VW.tbl	Yes

spatial\CLACQ_P\CL_PROPERTY_RIGHTS_LIST.tbl	(lookup)
spatial\CLACQ_P\CL_PURCHASE_JUSTIFICATION_LIST.tbl	(lookup)
spatial\CLACQ_P\CL_UMBRELLA_MNR_ACQ_PROG_LIST.tbl	(lookup)
spatial\CLACQ_P\GEOG_UNIT.tbl	Yes
spatial\CLACQ_P\clacq_p (shapefile)	No



# Product Data Model

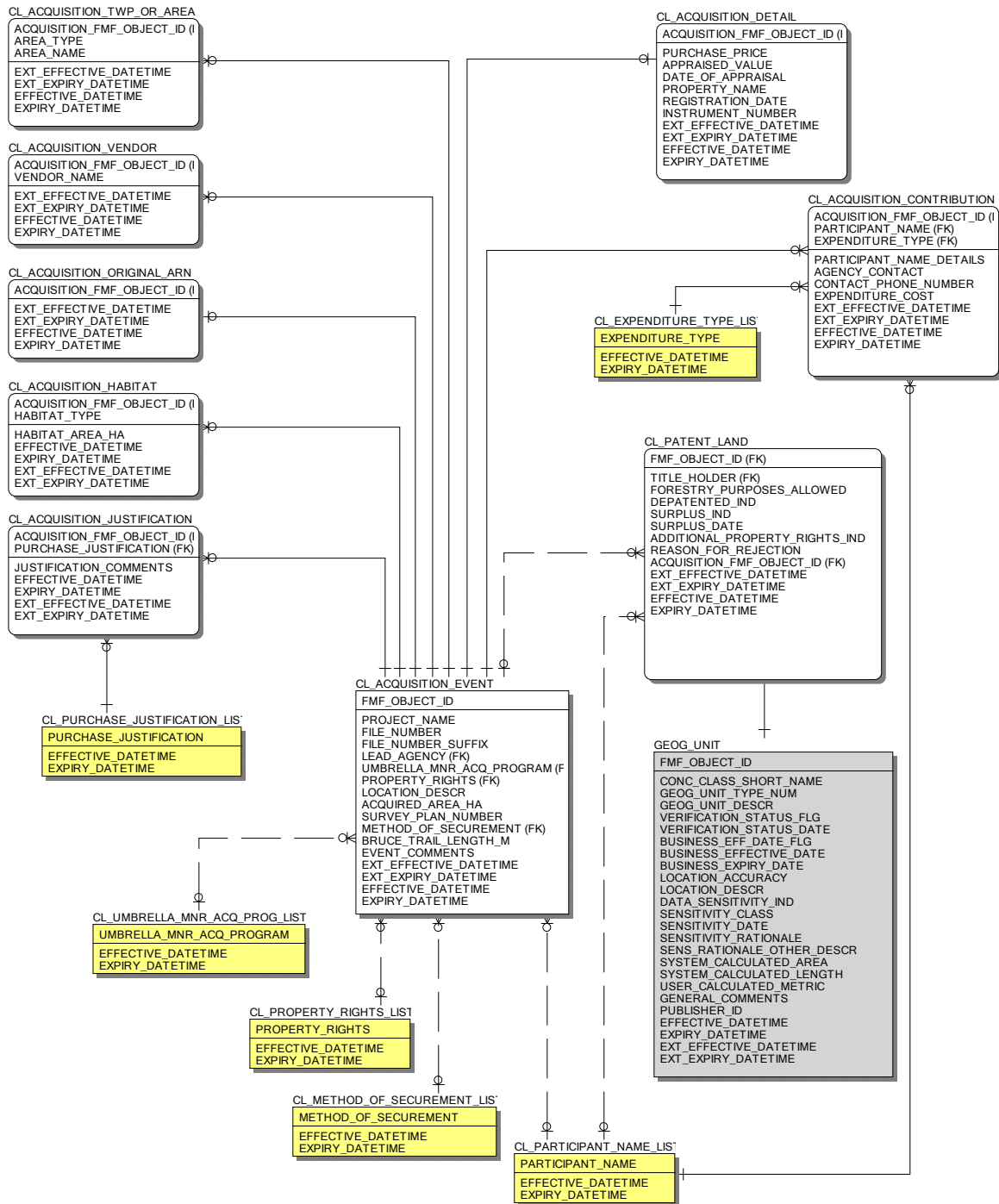

## Data Class Table Descriptions

Table CLACQ\_P\_DBF\_VW

Desc: CLACQ\_P shapefile attributes exported by LIDS (in clacq\_p.dbf).

0	Column Name Comments	Type	Mandatory	Short Name
1	OBJECT_ID System-generated object identifier, unique at the application level.	NUMBER(13,0)	Yes	OBJECT_ID
2	DESCR Translated GUT_NUMBER.	VARCHAR2(75)	Yes	DESCR
3	GUT_NUMBER Identifier of the Geographic Unit Type. (Source: GEOG_UNIT.GEOG_UNIT_TYPE_NUM)	NUMBER(7,0)	Yes	GUT_NUMBER
4	LABEL Label for identifying the feature.	CHAR	No	LABEL
5	TITLE_HOLD The name(s) or persons or organizations which hold title to a parcel of land. In the case of unpatented land, the title holder would default to "Provincial Crown". (Source: CL_PATENT_LAND.TITLE_HOLDER)	VARCHAR2(75)	No	TITLE_HOLD
6	FORESTRY Indication of forest management ability on land tenure. Response to question around whether the parcel should be included in forest management planning. Information usually derived at a district office, but may also be defined by Land Management Section. (Source: CL_PATENT_LAND.FORESTRY_PURPOSES_ALLOWED)	VARCHAR2(10)	No	FORESTRY
7	DEPATENTED Indicates whether an acquisition has been depatented. (Source: CL_PATENT_LAND.DEPATENTED_IND)	VARCHAR2(3)	No	DEPATENTED
8	SURPLUS Indicator to identify is a piece of land has been designated as surplus and can then be sold off. Usually with MNR lands that means it goes back under administration of ORC for dispositions. Requires that Surplus Declaration Form is Complete. (Source: CL_PATENT_LAND.SURPLUS_IND)	VARCHAR2(3)	No	SURPLUS
9	SURPLUS_DT Date the Surplus Declaration Form is approved by Land Management Section. (Source: CL_PATENT_LAND.SURPLUS_DATE)	DATE	No	SURPLUS_DT

10	ADD_RIGHTS	VARCHAR2(3)	No	ADD_RIGHTS
	Indication that Non-Crown Held Acquisition has additional crown property rights reserved. e.g. Crown holds property right of a conservation easement, while in title to a NGO. (Source: CL_PATENT_LAND.ADDITIONAL_PROPERTY_RIGHTS_IND)			
11	REASON_REJ	VARCHAR2(250)	No	REASON_REJ
	The reason or purpose that the acquisition was rejected. (Source: CL_PATENT_LAND.REASON_FOR_REJECTION)			
12	ACQ_ID	NUMBER(13,0)	No	ACQ_ID
	Foreign key to CL_ACQUISITION_EVENT (Source: CL_PATENT_LAND.ACQUISITION_FMF_OBJECT_ID)			
13	VERISTT_FL	VARCHAR2(10)	No	VERISTT_FL
	An indication as to whether a qualified employee has verified the existence of the geographic unit. (Source: GEOG_UNIT.VERIFICATION_STATUS_FLG)			
14	VERISTT_DT	VARCHAR2(10)	No	VERISTT_DT
	Date that the geographic unit was verified/validated. (Source: GEOG_UNIT.VERIFICATION_STATUS_DATE)			
15	BUSEFFDTFL	VARCHAR2(10)	No	BUSEFFDTFL
	Indication of whether the business effective date is an actual or estimated value. (Source: GEOG_UNIT.BUSINESS_EFF_DATE_FLG)			
16	BUS_EFF_DT	VARCHAR2(10)	No	BUS_EFF_DT
	Date that the record becomes effective in relation to the business i.e. the date MNR became aware of its existence. (Source: GEOG_UNIT.BUSINESS_EFFECTIVE_DATE)			
17	ACCURACY	VARCHAR2(25)	Yes	ACCURACY
	The degree of conformity or closeness of a measurement within the database to its true value in the world. (Source: GEOG_UNIT.LOCATION_ACCURACY)			
18	SENS_CLASS	VARCHAR2(15)	Yes	SENS_CLASS
	The ranking of the sensitivity of the information embodied in the feature. (Source: GEOG_UNIT.SENSITIVITY_CLASS)			
19	SENS_DATE	VARCHAR2(10)	No	SENS_DATE
	The date that the sensitivity classification was established. (Source: GEOG_UNIT.SENSITIVITY_DATE)			
20	SENS_RAT	VARCHAR2(50)	Yes	SENS_RAT
	The primary reason for the information sensitivity classification. (Source: GEOG_UNIT.SENSITIVITY_RATIONALE)			
21	SENS_DESCR	VARCHAR2(250)	No	SENS_DESCR

Description of the reason(s) for the information classification when "Other" is selected as the rationale. (Source: GEOG\_UNIT.SENS\_RATIONALE\_OTHER\_DESCR)

22	SYS_AREA	NUMBER(16,3)	No	SYS_AREA
	The area of a polygon measured in square metres by the system. (Source: GEOG_UNIT.SYSTEM_CALCULATED_AREA)			
23	SYS_LENGTH	NUMBER(16,3)	No	SYS_LENGTH
	The perimeter of a polygon or length of a line measured in metres. (Source: GEOG_UNIT.SYSTEM_CALCULATED_LENGTH)			
24	USER_CALC	NUMBER(16,3)	No	USER_CALC
	The length, perimeter or area of an object in metres or square metres as measured or provided by the user. (Source: GEOG_UNIT.USER_CALCULATED_METRIC)			
25	GNL_CMT	VARCHAR2(254)	No	GNL_CMT
	General comments. (Source: GEOG_UNIT.GENERAL_COMMENTS)			
26	EFF_DATE	VARCHAR2(10)	No	EFF_DATE
	Date/time that the record was created in the LIO database.			

## Table CL\_ACQUISITION\_CONTRIBUTION

Desc: Internal table, for editor's use only, that describes the contribution information related to an acquisition.

0	Column Name Comments	Type	Mandatory	Short Name
1	ACQUISITION_FMF_OBJECT_ID Foreign key to CL_ACQUISITION_EVENT	NUMBER(13,0)	Yes	ACQ_ID
2	PARTICIPANT_NAME The name of the group or persons that are a participant in acquisitions with MNR. This may be an MNR acquisition program or a partner agency. Valid Values: See table CL_PARTICIPANT_NAME_LIST in Appendix for list of valid values.	VARCHAR2(75)	Yes	NAME
3	EXPENDITURE_TYPE Type of activity requiring funds. e.g. Legal fees, Appraisal. Valid Values: See table CL_EXPENDITURE_TYPE_LIST in Appendix for list of valid values.	VARCHAR2(75)	Yes	EXP_TYPE
4	PARTICIPANT_NAME_DETAILS The specific name of the group or persons that are a participant in acquisitions with MNR. This may be an MNR acquisition program or a partner agency. e.g. Participant Name = Conservation Authority, Participant Name Details = Kawartha Region Conservation Authority	VARCHAR2(75)	No	NAME_DET
5	AGENCY_CONTACT Provide full name of contact in lead agency.	VARCHAR2(75)	No	CONTACT
6	CONTACT_PHONE_NUMBER Phone number of the agency contact for acquisition.	VARCHAR2(15)	No	CONTACT_PH
7	EXPENDITURE_COST Cost associated with a geographic unit.	NUMBER(12,2)	Yes	EXP_COST

Table CL\_ACQUISITION\_DETAIL

Desc: Secure table containing private information regarding contacts for acquisitions.

0	Column Name Comments	Type	Mandatory	Short Name
1	ACQUISITION_FMF_OBJECT_ID Foreign key to CL_ACQUISITION_EVENT	NUMBER(13,0)	Yes	ACQ_ID
2	PURCHASE_PRICE The total cost of purchasing a property. Does not include appraisal fees or legal fees. Relates to the entire property purchase, not just restricted to 1 parcel.	NUMBER(12,2)	No	PRICE
3	APPRAISED_VALUE If there is an appraisal, list the value provided by the appraiser for the land acquisition parcel. Most recent appraisal only listed - may have had more than one appraisal in the past. For more appraisal information, please reference hard copy files in Land Management Section.	NUMBER(10,2)	No	VALUE
4	DATE_OF_APPRAISAL If there is an appraisal completed, list the date of the appraisal provided by the appraiser. Most recent appraisal date only.	DATE	No	DATE_APPR
5	PROPERTY_NAME Name the property is currently referred to as, quite often the last name of the vendor.	VARCHAR2(75)	No	PROP_NAME
6	REGISTRATION_DATE Date that the transfer of the deed is registered.	DATE	No	REG_DATE
7	INSTRUMENT_NUMBER Number assigned by the Land Registry Office (LRO) when a property transfer is registered.	VARCHAR2(15)	No	INSTRUMENT

## Table CL\_ACQUISITION\_EVENT

Desc: An area of land with defined boundaries that is of interest to the Crown as a result of an acquisition. "Acquired Land" means real property where the Ministry of Natural Resources has secured an interest (i.e. fee simple, leasehold, easement) in the land, directly or through an agent acting on behalf of MNR and title is to be in the name of her Majesty the Queen in Right of Ontario or a partner agency.

0	Column Name Comments	Type	Mandatory	Short Name
1	FMF_OBJECT_ID System generated identifier, unique at the application level.	NUMBER(13,0)	Yes	OBJECT_ID
2	PROJECT_NAME The name by which a project is known and referred to in documents, communications, etc.	VARCHAR2(100)	Yes	PROJ_NAME
3	FILE_NUMBER The main office file where the hard copy material of the acquisition is filed. e.g. CH-41	VARCHAR2(10)	Yes	FILE_NUM
4	FILE_NUMBER_SUFFIX The extension of the file number that is unique to each polygon within a file number.	NUMBER(6,0)	No	FILE_NUM_S
5	LEAD_AGENCY The agency coordinating the acquisition. Valid Values: See table CL_PARTICIPANT_NAME_LIST in Appendix for list of valid values.	VARCHAR2(100)	No	AGENCY
6	UMBRELLA_MNR_ACQ_PROGRAM Umbrella acquisition program administered by Ministry of Natural Resources that is identified for an acquisition project. Valid Values: See table CL_UMBRELLA_MNR_ACQ_PROG_LIST in Appendix for list of valid values.	VARCHAR2(65)	No	PROGRAM
7	PROPERTY_RIGHTS Type of rights acquired on a property, as pertains to the crown. i.e. Title holder may be Ducks Unlimited, but the Crown has obtained a conservation easement. In this scenario, the conservation easement would be listed. Note: Can include land with improvements/chattels, all rights - fee simple, all rights - leasehold, conservation easement, surface rights only, surface rights leasehold, surface rights leasehold - no timber; surface rights - no timber, surface rights - no timber, easement or right-of-way, improvements only, timber rights only, mining rights only. Valid Values: See table CL_PROPERTY_RIGHTS_LIST in Appendix for list of valid values.	VARCHAR2(50)	No	RIGHTS
8	LOCATION_DESCR Description of the area or directions on how to get to the site.	VARCHAR2(2000)	No	LOCATION

9	ACQUIRED_AREA_HA	NUMBER(10,3)	No	ACQ_AREA	The area (in ha) that has been acquired by an acquisition program or is proposed to be acquired.
10	SURVEY_PLAN_NUMBER	VARCHAR2(200)	No	SURV_PLAN	Provide the reference for the survey plan number, include survey part and lot number.
11	METHOD_OF_SECUREMENT	VARCHAR2(35)	No	METHOD	The method used to secure the property. (e.g. direct purchase, donation with tax land exchange, expropriation etc). Valid Values: See table CL_METHOD_OF_SECUREMENT_LIST in Appendix for list of valid values.
12	BRUCE_TRAIL_LENGTH_M	NUMBER(7,3)	No	TRAIL_LEN	Length of acquired land contributing to the Bruce Trail.
13	EVENT_COMMENTS	VARCHAR2(2000)	No	COMMENTS	Unstructured description, additional notes, or further explanation.

Table CL\_ACQUISITION\_HABITAT  
 Desc: The habitat values for an acquisition.

0	Column Name Comments	Type	Mandatory	Short Name
1	ACQUISITION_FMF_OBJECT_ID Foreign key to CL_ACQUISITION_EVENT	NUMBER(13,0)	Yes	ACQ_ID
2	HABITAT_TYPE Describe the type of habitat on land parcel. e.g. wetland, associated upland. May include more than one per property. Use standard classifications where possible.	VARCHAR2(100)	Yes	HAB_TYPE
3	HABITAT_AREA_HA The area (in hectares) of the specific habitat type in one location.	NUMBER(8,3)	Yes	HAB_AREA



Table CL\_ACQUISITION\_JUSTIFICATION

Desc: The justification for purchase of a parcel of land.

0	Column Name Comments	Type	Mandatory	Short Name
1	ACQUISITION_FMF_OBJECT_ID Foreign key to CL_ACQUISITION_EVENT	NUMBER(13,0)	Yes	ACQ_ID
2	PURCHASE_JUSTIFICATION Purpose or justification for the purchase of land. May include natural heritage values etc.	VARCHAR2(100)	Yes	JUSTIF
3	JUSTIFICATION_COMMENTS Comments relating to justification.	VARCHAR2(2000)	Yes	COMMENTS

Table CL\_ACQUISITION\_TWP\_OR\_AREA

Desc: Table to identify the geographic townships or unorganized area names associated with an acquisition event.

0	Column Name Comments	Type	Mandatory	Short Name
1	ACQUISITION_FMF_OBJECT_ID Foreign key to CL_ACQUISITION_EVENT	NUMBER(13,0)	Yes	ACQ_ID
2	AREA_TYPE Type of area that describes a geographic unit. Valid Values: Geographic Township, Area	VARCHAR2(20)	Yes	AREA_TYPE
3	AREA_NAME Either a geographic township name or area name. Some overlap between geographic townships and areas may occur, however, in that situation geographic townships take precedent. These areas are also known as Unorganized Areas, Control Plan Areas, G-plan areas, or Basemap Areas.	VARCHAR2(100)	Yes	AREA_NAME

Table CL\_ACQUISITION\_VENDOR

Desc: Private information including the Vendor(s) names.

0	Column Name Comments	Type	Mandatory	Short Name
1	ACQUISITION_FMF_OBJECT_ID Foreign key to CL_ACQUISITION_EVENT	NUMBER(13,0)	Yes	ACQ_ID
2	VENDOR_NAME Provide the full legal name of the acquisition vendor.	VARCHAR2(150)	Yes	VENDOR

Table CL\_EXPENDITURE\_TYPE\_LIST

Desc: List of valid Crown Land Acquisition EXPENTIDURE\_TYPES.

0	Column Name Comments	Type	Mandatory	Short Name
1	EXPENDITURE_TYPE Type of activity requiring funds. e.g. Legal fees, Appraisal.	VARCHAR2(75)	Yes	EXP_TYPE

Table CL\_METHOD\_OF\_SECUREMENT\_LIST

Desc: List of valid Crown Land Acquisition METHOD\_OF\_SECUREMENTS.

0	Column Name Comments	Type	Mandatory	Short Name
1	METHOD_OF_SECUREMENT The method used to secure the property. (e.g. direct purchase, donation with tax land exchange, expropriation etc).	VARCHAR2(35)	Yes	METHOD

Table CL\_PARTICIPANT\_NAME\_LIST

Desc: List of valid Crown Land Acquisition participant names.  
 A participant name is the agency or ministry that participates in a crown interest land securement event.

0	Column Name Comments	Type	Mandatory	Short Name
1	PARTICIPANT_NAME The name of the group or persons that are a participant in acquisitions with MNR. This may be an MNR acquisition program or a partner agency.	VARCHAR2(75)	Yes	NAME

Table CL\_PATENT\_LAND\_VW

Desc:

0	Column Name Comments	Type	Mandatory	Short Name
1	FMF_OBJECT_ID	NUMBER(13,0)	Yes	OBJECT_ID
2	TITLE HOLDER Valid Values: See table CL_PARTICIPANT_NAME_LIST in Appendix for list of valid values.	VARCHAR2(75)	No	TITLE_HOLD
3	FORESTRY_PURPOSES_ALLOWED	VARCHAR2(10)	No	FORESTRY
4	DEPATENTED_IND	VARCHAR2(3)	No	DEPATENTED
5	SURPLUS_IND	VARCHAR2(3)	No	SURPLUS
6	SURPLUS_DATE	DATE	No	SURPLUS_DT
7	ADDITIONAL_PROPERTY_RIGHTS_IND	VARCHAR2(3)	No	ADD_RIGHTS
8	REASON_FOR_REJECTION	VARCHAR2(250)	No	REASON_REJ
13	ACQUISITION_FMF_OBJECT_ID	NUMBER(13,0)	No	ACQ_ID

Table CL\_PROPERTY\_RIGHTS\_LIST

Desc: List of valid Crown Land Acquisition PROPERTY\_RIGHTS.

0	Column Name Comments	Type	Mandatory	Short Name
1	PROPERTY_RIGHTS Type of rights acquired on a property, as pertains to the crown. i.e. Title holder may be Ducks Unlimited, but the Crown has obtained a conservation easement. In this scenario, the conservation easement would be listed. Note: Can include land with improvements/chattels, all rights - fee simple, all rights - leasehold, conservation easement, surface rights only, surface rights leasehold, surface rights leasehold - no timber; surface rights - no timber, surface rights - no timber, easement or right-of-way, improvements only, timber rights only, mining rights only.	VARCHAR2(50)	Yes	RIGHTS

Table CL\_PURCHASE\_JUSTIFICATION\_LIST

Desc: List of valid PURCHASE\_JUSTIFICATIONS for an acquisition.

0	Column Name Comments	Type	Mandatory	Short Name
1	PURCHASE_JUSTIFICATION Purpose or justification for the purchase of land. May include natural heritage values etc.	VARCHAR2(100)	Yes	JUSTIF

Table CL\_UMBRELLA\_MNR\_ACQ\_PROG\_LIST

Desc: List of valid Crown Land Acquisition UMBRELLA\_MNR\_ACQ\_PROGRAMS.

0	Column Name Comments	Type	Mandatory	Short Name
1	UMBRELLA_MNR_ACQ_PROGRAM Umbrella acquisition program administered by Ministry of Natural Resources that is identified for an acquisition project.	VARCHAR2(65)	Yes	PROGRAM

Table GEOG\_UNIT

Desc: Note: The full GEOG\_UNIT table is not included here. For the full description, please see the Warehouse Data Class Description Report for Common Tables.

0	Column Name Comments	Type	Mandatory	Short Name
1	FMF_OBJECT_ID System-generated object identifier, unique at the application level.	NUMBER(13,0)	Yes	OBJECT_ID
3	GEOG_UNIT_TYPE_NUM Identifier of the Geographic Unit Type. Valid Values: 143 Acquisitions Rejected 144 Acquisitions Crown Held Acquired 159 Acquisitions Non Crown Held Acquired 160 Acquisitions Proposed	NUMBER(7,0)	Yes	GUT_NUMBER

## Appendix

### Lookup Tables

These tables are lookup tables containing codes and associated descriptive values.

**Table Name:** CL\_EXPENDITURE\_TYPE\_LIST

EXPENDITURE_TYPE	EXPIRY_DATETIME
Appraisal Related Costs	
Consultant Fees	
Enhancement/Restoration	
Environmental Study	
In-kind	
Legal Fees	
Local Roads Board Fees	
Local Services Board Fees	
Management	
Miscellaneous Costs	
Other	
Purchase Price	
Real Estate Fees	
Salary	
Survey Related Costs	
Taxes	

**Table Name:** CL\_METHOD\_OF\_SECUREMENT\_LIST

METHOD_OF_SECUREMENT	EXPIRY_DATETIME
Bargain Sale	
Conservation Agreement	
Conservation Easement	
Direct Purchase	
Donation With Tax Receipt	
Donation Without Tax Receipt	
Easement	
Expropriation	
Forfeiture	
Land Exchange	

Land Transfer	
---------------	--

**Table Name:** CL\_PARTICIPANT\_NAME\_LIST

PARTICIPANT_NAME	EXPIRY_DATETIME
Accrued Interest	
ADM's Office	
Ahmic Lake Land Trust	
Algoma Highlands Conservancy	
ARDA	
Ausable Bayfield Conservation Authority	
Blue Mountain Watershed Trust	
Bruce Trail Association	
Canada South Land Trust	
Catarauqui Region Conservation Authority	
Catfish Creek Conservation Authority	
Central Lake Ontario Conservation	
Conservation Halton	
Couchiching Conservancy	
Credit Valley Conservation	
Crowe Valley Conservation	
D.I.A.M.O.N.D.S. Conservation Land Trust	
District	
Ducks Unlimited	
Environment Canada	
Escarpment Biosphere Conservancy	
Essex Region Conservation Authority	
Ganaraska Region Conservation Authority	
Georgian Bay Land Trust	
Grand River Conservation Authority	
Grey Sauble Conservation Authority	
Growing a Land Trust in Niagara	
Haliburton Highlands Land Trust	
Hamilton Conservation Authority	
Hamilton Naturalists Club	
Hastings - Prince Edward Land Trust	
Her Majesty the Queen	
His Majesty the King	
Kawartha Conservation	
Kawartha Heritage Conservancy	

Kettle Creek Conservation Authority	
Lake Clear Conservancy	
Lake Simcoe Region Conservation Authority	
Lakehead Region Conservation Authority	
Lambton Wildlife Inc.	
Land Conservancy for Kingston, Frontenac, Lennox and Addington	
Land Preservation Society of the Ottawa Valley	
Legal Adjustment	
Long Point Basin Land Trust	
Long Point Region Conservation Authority	
Lower Grand River Land Trust	
Lower Thames Valley Conservation Authority	
Lower Trent Conservation	
Maitland Valley Conservation Authority	
Management Board of Cabinet	
Mattagami Region Conservation Authority	
McIlwraith Field Naturalists	
Ministry of Natural Resources	
Ministry of Northern Development and Mines	
Ministry of Transportation	
Mississippi Madawaska Land Trust Conservancy	
Mississippi Valley Conservation	
MNR Program Area	
Municipal Government	
Muskoka Heritage Trust	
Nature Conservancy of Canada	
Niagara Escarpment Program	
Niagara Peninsula Conservation Authority	
Nickel District Conservation Authority	
North American Wetlands Conservation Act (NAWCA)	
North Bay - Mattawa Conservation Authority	
Northumberland Land Trust	
Nottawasaga Valley Conservation Authority	
Oak Ridges Moraine Land Trust	
Ontario Farmland Trust	
Ontario Heritage Foundation	
Ontario Heritage Trust	
Ontario Hydro	
Ontario Land Trust Alliance	



Ontario Nature	
Ontario Parks	
Orono Crown Lands Trust	
Other Federal Government	
Other Land Trust	
Other Partner Agency	
Otonabee Conservation	
Quinte Conservation	
Rainy Lake Conservancy	
Raisin Region Conservation Authority	
Region	
Rideau Valley Conservation Authority	
Rideau Waterway Land Trust	
Saugeen Conservation	
Sault Ste Marie Region Conservation Authority	
South Nation Conservation	
St. Clair Region Conservation Authority	
Thames Talbot Land Trust	
Thickson's Woods Land Trust	
Thousand Islands Watershed Land Trust	
Thunder Bay Field Naturalists	
Toronto and Region Conservation Authority	
Total Project Cost	
Upper Thames River Conservation Authority	
Valleys 2000	
Wildlife Habitat Canada	

**Table Name: CL\_PROPERTY\_RIGHTS\_LIST**

PROPERTY_RIGHTS	EXPIRY_DATETIME
All Rights, Fee Simple	
All Rights, Leasehold	
Conservation Agreement	
Conservation Easement	
Easement or Right-of-Way	
Easement or Right-of-Way, Leasehold	
Flooding Rights	
Improvements Only	
Management Agreement	
Mining Rights Only	

Surface Rights Only	
Surface Rights, Leasehold	
Surface Rights, Leasehold No Timber	
Surface Rights, No Timber	
Timber Rights Only	

**Table Name:** CL\_PURCHASE\_JUSTIFICATION\_LIST

PURCHASE_JUSTIFICATION	EXPIRY_DATETIME
Adjacent to conservation lands (parks, CRs, other lands)	
Area of Concern - Remedial Action Plan priority site	
Area of Natural and Scientific Interest (ANSI)	
Bruce Trail optimum route	
Carolinian Canada Site	
Community of Global Conservation Concern	
Community of Provincial Conservation Concern	
Connectivity and Ecosystem Function	
Great Lakes Conservation Blueprint priority site	
Great Lakes Heritage Coast Signature Site	
Greenbelt protected countryside designation	
Important Bird Area	
Lakewide Management Plan (LaMP) priority site	
Municipal Plan Environmental Designation	
Natural Area Conservation Plan priority site	
Niagara Escarpment Plan Area	
Oak Ridges Moraine natural core area	
Ontario Parks priority acquisition site	
Other	
Protection of Important Spawning Habitat	
Rare and/or under-represented community or habitat	
Significant Wildlife Habitat Designation	
Species at Risk (existing habitat)	
Species at Risk (potential habitat)	
Species of Global Conservation Concern	
Species of Provincial Conservation Concern	
Trans Canada Trail optimum route	
UNESCO Biosphere Reserve Site	
Wetland	
Wetland (coastal)	
Wetland (locally/regionally significant)	

Wetland (priority EHJV Site)	
Wetland (provincially significant)	
Wetland (RAMSAR Site)	
World Heritage Site	

**Table Name:** CL\_UMBRELLA\_MNR\_ACQ\_PROG\_LIST

UMBRELLA_MNR_ACQ_PROGRAM	EXPIRY_DATETIME
Canada - Ontario Agreement	
Eastern Habitat Joint Venture	
Ecological Land Acquisition Program	
Ecological Land Acquisition Program - Provincial Component	
Fish and Wildlife	
Fisheries	
Forestry	
Greenlands Program	
Lands	
MNR Land Securement Program - Provincial Component	
Natural Areas Protection Program	
Niagara Escarpment Ecological Land Acquisition Program	
Niagara Escarpment Land Acquisition and Stewardship Program	
Ontario Land Trust Assistance Program	
Ontario Parks Legacy Program	
Other Programs	
Parks	
Sport Fisheries	
Wildlife Management	

## Appendix (continued)

### Date Information

Note that the format for date attribute columns is yyyy-mm-dd-hh:mm:ss. An example is 1998-02-16-00:00:00.

Standard date columns are shown on the data model diagram, but to save space are not repeated for each of the detailed table descriptions. The descriptions below apply to all of them.

Column Name	Type	Man	Short Name
EFFECTIVE_DATETIME	DATE	Yes	EFF_DATE
For subscription: Date/time that the record was created in the LIO database. For publication: Date/time that the record was created in the source database.			
EXPIRY_DATETIME	DATE	No	EXP_DATE
For subscription: Date/time the record is no longer valid in the LIO database. For publication: Date/time the record is no longer valid in the source database.			
EXT_EFFECTIVE_DATETIME	DATE	Yes	EXT_EFF_DT
For subscription: Date/time that the record was created in the source database. For publication: not applicable.			
EXT_EXPIRY_DATETIME	DATE	No	EXT_EXP_DT
For subscription: Date/time the record is no longer valid in the source database. For publication: not applicable.			

All tables contain EFFECTIVE\_DATETIME and EXPIRY\_DATETIME.  
All tables except lookup tables also contain EXT\_EFFECTIVE\_DATETIME and EXT\_EXPIRY\_DATETIME.

**Document Control**

Document title:	Crown Land – MNR Acquisitions Public (SNIF)
Security classification:	Unclassified
Document file name:	SNIF_CLACQ_P_2010_06_21.doc
Version number:	1.0
Issued by:	Nathan Kazin
Issue date:	2010-06-21
Status:	draft

*Revision Information*

Version	Date	Author/Editor	Comments